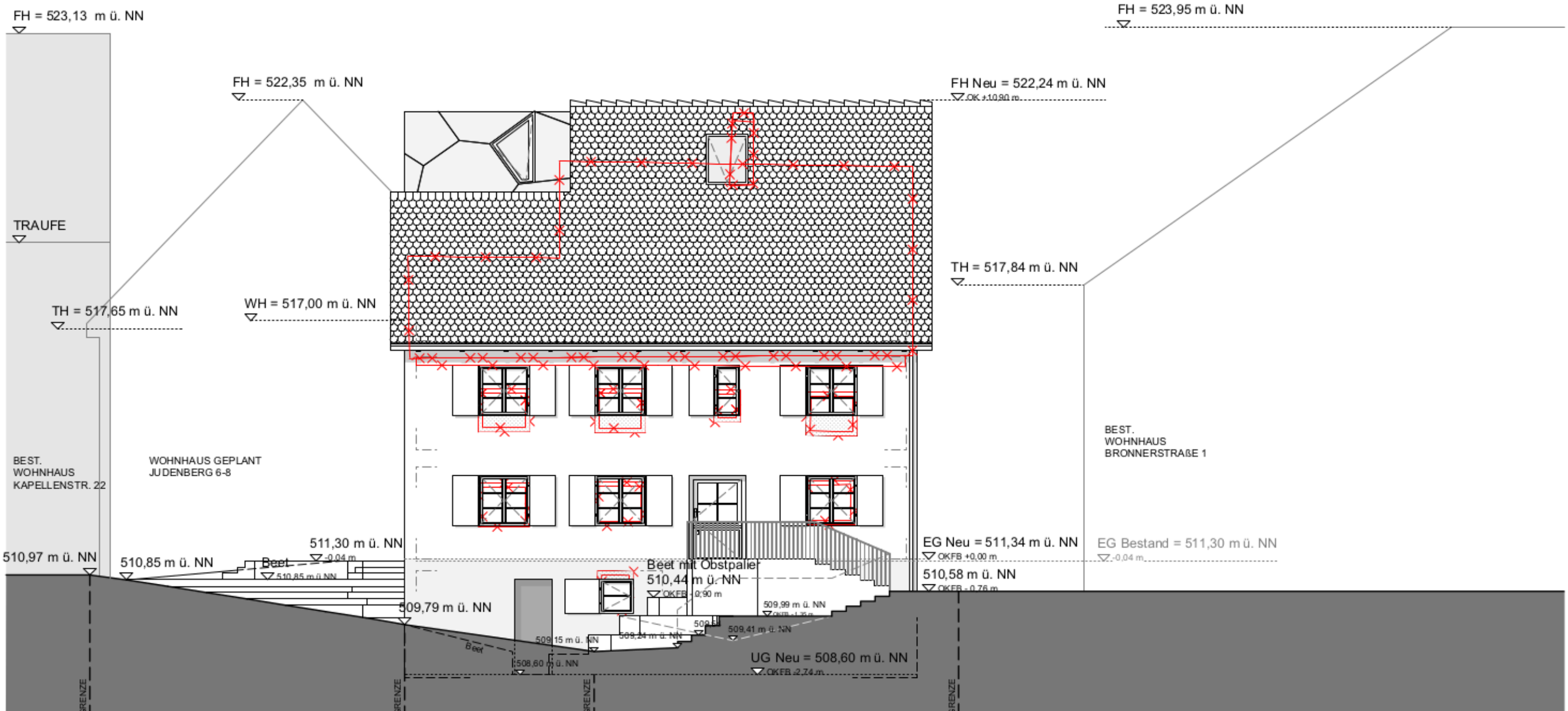

Ansicht Westen